

ALL INDIA COUNCIL FOR TECHNICAL EDUCATION

Format for Compliance Report for the year 2009-10 to be submitted along with Mandatory Disclosure

- *Last date of submission of Compliance Report – 31/08/2009*
- *Compliance Report to be submitted at the concerned Regional Office.*
- *Alongwith Data Sheet for extension of approval*

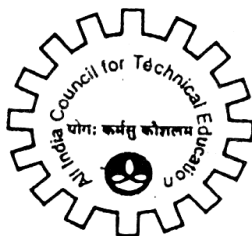

All India Council For Technical Education
7th Floor Chanderlok Building, Janpath, New Delhi - 110001

Phone: (011) 23724151 to 23724157 Fax: (011) 23724162/74/76

Website: www.aicte.ernet.in

Important information for filling up the compliance report

- *The institution is required to submit two copies of the Compliance Report as per prescribed format along with mandatory disclosure to the concerned Regional Office latest by 31st August 2009.*
- *The Compliance Report should be submitted alongwith a processing fee of Rs. 50,000/- in the form of demand draft in the favour of Member Secretary, AICTE, payable at New Delhi. The compliance reports without the processing fee will not be accepted.*
- *The information in the compliance report should be filled up strictly as per the prescribed format. Compliance Reports with incomplete information will not be accepted.*
- *All the annexures should be indexed with page numbers and signed by the authorized signatory of the institution.*

FORMAT FOR COMPLIANCE REPORT

All the existing technical institutions are required to submit the following information both in the form of hard and soft copy by 31/08/2009.

1 i) Name and Address of the Institution

Name	Padmashree Dr. D. Y. Patil University Department of Business Management	
Address	Permanent Location as approved by AICTE Plot No.10, Sector-4, C.B.D. Belapur, Navi Mumbai	Temporary Location (if applicable)
Village	Belapur	
Taluk	Thane	
District	Thane	
Pin Code	400 614	
State	Maharashtra	
STD Code	022	Phone No: 27565618/ 27565616
Fax No.	022 – 27565618	E-Mail: sunilsurte@gmail.com
Nearest Rly Station	CBD – Belapur	Distance in Kms (Towards) – 1/2 Kms
Nearest Airport	Santacruz Airport (Domestic)	Distance in Kms (Towards) – 45 Kms
Web site	www.dypatil.in	
File No with date of first approval : PG/MBA/MAHA/2004/023/Dated : 11/05/2004		

1 ii) Information regarding Mandatory Disclosure:

- a) Whether the Mandatory Disclosure is hoisted on the institutional website: Yes No
- b) If yes, web-site address on which Mandatory Disclosure is available: www.dypatil.in
- c) Whether the faculty information provided in the Mandatory Disclosure is same as being submitted in the Compliance Report. Yes No
- d) Whether the information provided in the Mandatory Disclosure is being regularly updated.
Yes No , Date on which the Mandatory Disclosure was last updated: 30/08/2008

1 iii) Whether the institution is operating at temporary location (if so provide details of permanent location alongwith survey no.)?

NA	
----	--

2 i) Name and Address of the Society / Trust

Name	Ramrao Adik Education Society		
Address	D. Y. Patil Group, Dr. D.Y. Patil Building, Opp. M.I.G. Colony, Adarsh Nagar, Worli, Mumbai.		
Pin Code	400 025	STD Code	022
Phone No.	24379485	Fax No.	24370621
E-Mail	<u>ajinkya@dypatil.com</u>	Web site	<u>www.dypatil.in</u>

Signature of Authorized Signatory with date

2 ii) Brief details regarding background of the Trust/Society, Governing body members, etc.

Members of the Board and their brief background

ORGANOGRAM

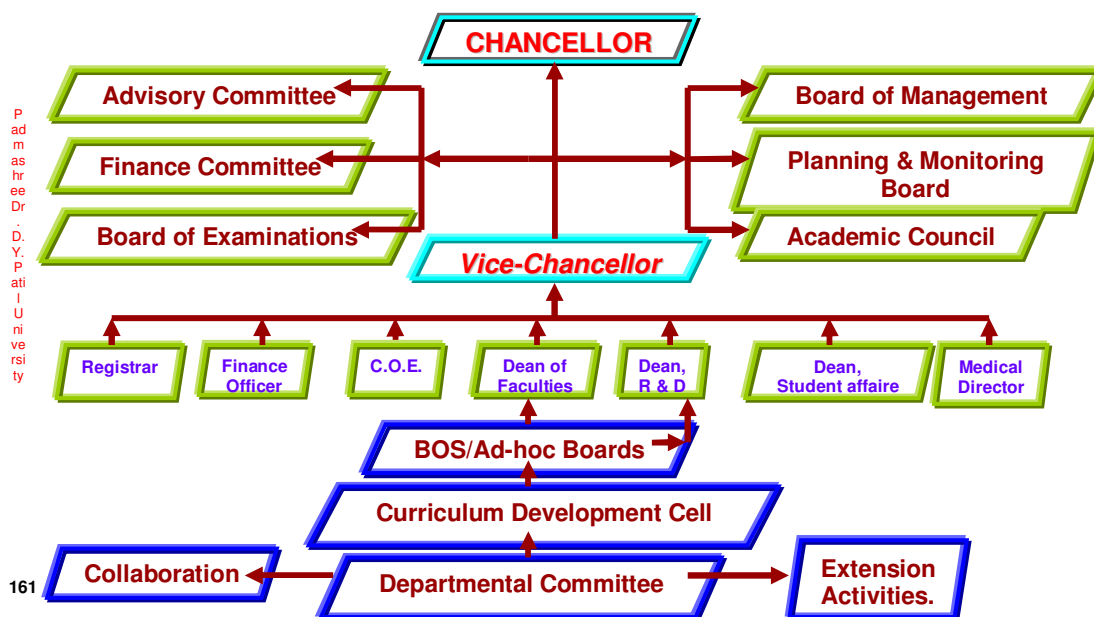

The Department is a Constituent Teaching Department of the Padmashree Dr. D.Y.Patil University.

Vide office Memorandum

F. 6-30/2000(CPP-I), Date 17 March 2009.

(Defacto Approved)

3 Name and Designation of the Head of the Institution (*Principal / Director*)

Name	Dr. R. Gopal				
Designation	Director / Professor & Head of the Department	Qualification & Experience : B.Tech, ICWA, M.B.A., Ph.D	Highest Degree	Specialization	Total Experience
		Date of Birth : 27/08/1953	MBA, Ph.D	Marketing / Finance	28 Year
STD Code	022	Phone No. (O) 27565618	Fax No.	022 - 27575064	
STD Code	022	Phone No. (R) 25256428	Fax No.	----	
E-Mail	gopaldactor@gmail.com	Mobile No. 09322517368	Date of joining the institution : 25 May 2006		

4. **Type of Technical Institution (Tick \checkmark whichever is applicable)**

- | | | |
|------|-------------------------------|-------------------------------------|
| i) | University Dept | <input checked="" type="checkbox"/> |
| ii) | Central / State Government | <input type="checkbox"/> |
| iii) | Government Aided | <input type="checkbox"/> |
| iv) | Self-Financing (Minority) | <input type="checkbox"/> |
| v) | Self-Financing (Non-Minority) | <input checked="" type="checkbox"/> |
| vi) | Any other (Please specify) | <input type="checkbox"/> |

5. **Information on Establishment of the Institution**

- | | | |
|------|--|-------------------|
| i) | Year of Establishment | <u>2004</u> |
| ii) | Date on which first approval was accorded by the Council | <u>11/05/2004</u> |
| iii) | Year of Commencement of the first batch | <u>2004</u> |
| iv) | Details of Last extension letter with year of approval | <u>2008-10</u> |

6. Whether there is any change of Name of the Institution, Society / Trust and Location of the Institution after AICTE approval? If yes, enclose details

- | | | | | | |
|------|--|-----|--------------------------|----|-------------------------------------|
| i) | Whether the name of the Society has been changed
If yes, give details | Yes | <input type="checkbox"/> | No | <input checked="" type="checkbox"/> |
| ii) | Whether the composition of the Society has been changed
If yes, give details | Yes | <input type="checkbox"/> | No | <input checked="" type="checkbox"/> |
| iii) | Whether the name of the Institution has been changed
If yes, give details | Yes | <input type="checkbox"/> | No | <input checked="" type="checkbox"/> |
| iv) | Whether the Institution is functioning at temporary site
If yes, give details | Yes | <input type="checkbox"/> | No | <input checked="" type="checkbox"/> |
| v) | Whether the Institution has changed its permanent location
If yes, give details | Yes | <input type="checkbox"/> | No | <input checked="" type="checkbox"/> |

7. i) Whether there is any Court Case filed by the Institution against AICTE which is in progress? (Please tick (✓) appropriate box)

Yes No

If yes, then give details with name of the Court, Writ Petition No. Subject Matter and Latest Status.

N.A

8. Name and Address of the Affiliating University

Name	Padmashree Dr. D. Y. Patil University		
Address	Padmashree Dr. D.Y.Patil University Plot o.50, Sector-15, CBD Belapur, Navi Mumbai.		
Pin Code	400614	Period of Affiliation	Not Applicable Since the Department is a constituent teaching Department of the Padmashree Dr. D.Y.Patil University.
STD Code	022	Phone No.	39286200
Fax No.	39286199	E-Mail/ Web site	dypuniversity_1@yahoo.co.in

9. i) AICTE approved existing course(s) of study during academic year 2008-2009

			AICTE Approved Intake during last 4 years								Status of Accreditation (Validity period)
Courses	1 st Year of approval by AICTE (give approval ref. no. & date)	2009-2010		2008-2009		2007-2008		2006-2007			
		Sanctioned intake	Actual admissions	Sanctioned intake	Actual admissions	Sanctioned intake	Actual admissions	Sanctioned intake	Actual admissions		
UG(FT)											
UG(PT)											
PG(FT)	2004 vide ref. No. F.No.: PG/MBA/MAHA/2004/023 dt.11/05/2004 (copy enclosed in annexure i)	360	360	340	340	317	317	60	60	2008-110	
PG(PT)		60	60	60							

Vide. Ref. No F.2-1/2006 4.3(A) Dated 7/4/2006 of the Govt. of India Ministry of Human Resource Department. Deemed to be University need not obtain approval from AICTE to start any program in technical or management education leading to award, including degrees in disciplines covered under the AICTE Act, 1987.

FT: Full Time, PT: Part Time

9. ii) Whether any excess admissions over and above the sanctioned strength are made ? If yes, give details.

S. No.	Courses	Sanctioned Intake 2009-2010	Actual Admissions	No. of Excess Admissions	Reasons
1	MBA Core				
	MBA in Sectorial Program				
1	MBA in (Retail Management)				
2	MBA in (International Business Management)				
3	MBA in (Biotechnology Management)				
4	MBA in (Pharmaceutical Industry Management)				
5	MBA in Hospital Management				
6	MBA in Bio- Informatics Management	360	360		
7	MBA in out Sourcing			-----	

Vide. Ref. No F.2-1/2006 4.3(A) Dated 7/4/2006 of the Govt. of India Ministry of Human Resource Department. Deemed to be University need not obtain approval from AICTE to start any program in technical or management education leading to award, including degrees in disciplines covered under the AICTE Act, 1987.

9 iii) Is the Institution offering M. Phil or a Doctoral programmes ? if yes, give details

S. No.	Program	Specialization	Intake
1	Ph.D	Business Management	30
2	M.Phil	Business Management	15

Signature of Authorized Signatory with date

10. i) Whether the Institution is sharing its facilities / premises with any other Institution or running any unapproved Programmes? If yes, give details.

 No

 Yes

No

A. Name of the other Institutions, which are sharing the facilities

Not Applicable

B. Unapproved course(s) functioning in the college premises, its duration and intake

S. No.	Courses	Approving Authority	Affiliating Body	Degree / Diploma / Certificate	Duration (Years)	Sanctioned Intake	Actual Admissions during 2008-09
		Not Applicable					
TOTAL							

10 ii) Whether admissions under PIO / Foreign Nationals quota has been approved for your institution by the AICTE? If yes, give details.

S. No.	Courses	Sanctioned Intake 2009-2010	Actual Admissions
		Not Applicable	

11. Status of Compliance of Specific Conditions / Deficiencies Communicated in the Last Approval/Extension of Approval by AICTE.

S.No.	Deficiencies Communicated / Specific Conditions	Compliance Report
	N.A	

12. (i)Particulars of the Full Time Principal/Director of the institution

Name: Dr. R. Gopal

Date of Birth: 27/08/1953

Academic qualifications (with field of specialization): B.Tech. M.B.A.,

(Specialization in Finance & Marketing), Ph. D.(Business Management (ICWA)

Have published several papers both in Indian Journal & International Journal.

Have been awards the best outside Research Paper at the 2nd Asia Pacific Conference held in Oct 2007

Details of Experience (Academic / Industrial): Academic – 24 years & Industrial – 28 years.

- **As an Economist at Tata Economic Consultancy Services**
- **As General Manager, Siemens Ltd.,**
- **Has been a Faculty Member to various Institute of Mumbai University for the last 20 years.**
- **Recognized M.Phil Guide (Business Management) Alagappa University**
- **Approved Ph.D Guide to Mumbai University,**
- **Padmashree Dr. D. Y. Patil University, YCMOU in the area of Business Management.**
- **Have been a Resource Person to several Institute in Mumbai**

Date of the appointment in the present institution: 25/05/2006

12 ii) (a) *Faculty Position for the existing programme(s) (Programme-wise)

Name of the Programme (UG & PG)	Total Sanctioned Intake (last 4 yrs. for Engg./Arch./HMCT/ Pharmacy/ Applied Arts etc. , last 3 yrs. for MCA and last 2 yrs. for MBA/ PGDBM)	Total number of Faculty required as per norms (column 2 divided by 15)	Details of Faculty Available						Nature of Appointment		
			Professors (Rs. 16400-22400 scale) Ph.D. / Non Ph.D.		Assistant Professors / Readers (Rs. 12000-18000)		Lecturers (Rs.8000-13500)	Total	Others/visiting faculty	Total number of faculty Permanent & Approved by University	Total number of faculty on adhoc Basis
			Ph. D.	Non Ph.D.	Ph. D.	Non Ph.D.		7	8	9	10
2009-10											
MBA Core											
MBA Retail											
MBA in International Business	360		2			43					
MBA in (Biotechnology Management)								45			
MBA in (Pharmaceutical Industry Management)		46						50			
MBA in Hospital Management											
MBA in Bio-Informatics Management											
MBA in out Sourcing											
Total											

*NOTE: The institution should clearly give information about the faculty in each approved course(s) separately without any ambiguity.

12 ii) (b) Details of the Full Time Teaching Faculty exclusively appointed and working for the AICTE approved programme with designation, date of birth, qualification alongwith class / division obtained, experience, date of joining and pay scale (Programme wise).

Name of the Course	S. No.	Name (s) of the Teaching Faculty	Designation (Lecturer/ Asst. Professor/ Professor)	Qualifications with field of specialization with class / division of passing			Date of Birth	Experience a) Teaching b) Industry c) Research			Date of Joining the Institution	Gross total salary as on date with scale & Basic pay	PAN Number
				UG	PG	Doct orate		a	b	c			
UG Level													

Signature of Authorized Signatory with date

			Not. Applicable										
PG Level	1	Dr. R. Gopal	Director/ Professor	-	MBA Marketing & Finance	Ph. D.	27/08/ 1953	20	28	5	25/05/20 06	61160	AACPR7 733F
	2	Dr. Pradip Manjrekar	Professor	--	MBA Marketing & Finance	Ph. D.	15/10/ 1955	05	22	7	23/05/20 06	38984	AKNPN9 031A
	3	Mrs. Vani Kamath	Lecturer	--	MBA Finance	Purs uing Ph. DMA nag eme nt	15/07/ 1981	5	----	----	23/05/20 06	20215	ASFPK9 459G
	4	Ms. Rashmi Gopinathan	Senior Lecturer	--	MBA in Marketing M.Phil Manageme nt	Purs uing Ph. DMA nag eme nt	12/03/ 1974	2 1/2	5	----	01/12/20 06	20215	AQXPK1 9211B
	5	Mr.Krishna Shetty	Senior Lecturer	--	M.Com, L.L.M PGDBM M.Phil Mgt.	Purs uing Ph. DMA nag eme nt	24/10 1967	12	20	2	01/12/20 06	20850	AAFPS9 237E
	7	Mrs. Gagandeep K. Bhullar Nagra,	Lecture	--	MBA in Internationa l Business	----	04/08/ 1980	2	2 Mon th	----	09/07/20 07	19580	ANFPB5 15R
	8	Mrs. Leena Nandanwar	Lecture	--	PGDSM BBS	----	01/08/ 1971	9	2	----	01/08/20 07	19580	ADBPN4 132G
	9	Ms. Sapna Suri	Lecture	--	MMS H.R.	----	04/04/ 1982	2	1	----	01/08/20 07	19580	BSXPS8 2222A
	10	Mr. Mangesh Patil	Senior Lecturer	--	MMS Marketing	----	08/05/ 1968	2	16	----	01/08/20 07	19580	AEPPO 034E
	11	Ms. Roshni Sawant	Lecture	--	MMS Marketing	----	24/08/ 1982	3	----	----	01/08/20 07	19580	BEBPS6 428A
	12	Mr. Kiran Somnath Khairnar	Lecture		MPM	----	11/02/ 1976	2	4	----	28/08/20 07	19580	BAAPK5 446F
	13	Ms. Parayathuk attil Anna Jacob	Lecture	--	M.Tech (Biotechnol ogy)	----	20/03/ 1983	2	----	----	28/08/20 07	19580	Applied
	14	Ms.Shweta Bhandari	Lecture	--	MBA (HR & Marketing)	----	15/08/ 1984	1	6		2/06/200 8	19380	ALUPB2 818C
	15	Mrs.Deepali Garge	Lecture	--	MBA in Economics	----	24/06/ 1981	3	----	----	26/06/20 08	19380	AJJPD59 59M
	16	Mrs. Shalaka Bhosale	Lecture	--	MCM(Mast er in Computer Mgmt)	----	12/03/ 1976	1	15 Mon th	----	9/06/200 8	19380	AGLPA67 02C
	17	Mrs.Artee Agarwal	Senior Lecturer	--	MBA	----	15/03/ 1973	5.	5	---	17/06/20 08	20215	AGTPA3 032F
	18	Mrs. Rashmi Mishra	Lecture	--	B.SC(Micro) M.Sc (Micro) MBA (Biotechnol ogy)	----	23/08/ 1978	3	6 Mon th	----	2/06/200 8	19380	ACXPR5 648A
	19	Smriti Alva	Lecturer	--	MCA	----	25/05/ 1985	1	---	---	01/12/20 08	19380	AMJPA2 645J
	20	Ms. Priya Viz	Lecture	--	MCA	----	22/01/ 1980	1	---	---	2/07/200 8	19380	AMQPM 4087M

Signature of Authorized Signatory with date

	21	Ms. Roopali Patil	Lecturer	--	MBA (Finance & Marketing)	----	23/06/1980	1	2	---	1/09/2008	19380	Applied
	22	Ms. Manish Kumar Rai	Lecturer	--	MBA (Marketing)	----	01/05/1983	2	---	----	1/09/2008	19380	Applied
	23	Ms. Richa Chaudhari	Lecturer	--	MBA (Marketing & HR)	----	20/10/1980	3	----	----	1/09/2008	19380	Applied
	24	Ms. Sweta Kumari	Lecturer	--	Mba Finance, ICWAI (Inter)	----	20/12/1972	1	1	1.	1/09/2008	19380	ASCPKO 992M
	25	Ms. Jyoti Marathe	Lecturer	--	Post Graduate Diploma in Advertising & Public Relations	----	01/05/1983	2	2	4	1/09/2008	19380	AGGPM9 407K
	26	Aswini Kadam	Lecturer	--	MBA in HRM	----	12/04/1977	---	7	----	01.05.2009	19380	BAFPK6 111G
	27	Anisha Marwah	Lecturer	--	BMS, MBA(HR)	----	22/08/1987	----	----	----	15/07/09	19380	Applied
	28	Ashutosh Maitreya	Lecturer	--	MBA (Marketing)	----	15/07/1981	---	7	----	15/07/19	19380	Applied
	29	Vidya Shirsagar	Lecturer	--	MBA(HR)	----	30/08/1986	----	----	----	15/07/09	19380	BDSPK0 176K
	30	Suman Saurabh	Lecturer	--	MBA	----	11/1/1984	---	2	----	15/07/09	19380	AGPPN8 525L
	31	Vishal Chavan	Lecturer	--	B.Com, MB A(Mktg.)	----	22/07/1980	---	7	----	15/07/09	19380	Applied
	32	Pooja Avinash Naik	Lecturer	--	B.Tech., MBA(Biotechnology)	----	27/05/1985	----	1	---	15/07/09	19380	AEJPN5 647K
	33	Surya S. Bhamre	Lecturer	--	MBA	----	6/4/1981	---	2	---	15/07/09	19380	AOAPB0 003L
	34	Pooja Goel	Lecturer	--	M.Com, MBA(HR & Finance Mgmt.)	----	4/1/1983	---	2	---	15/07/09	19380	Applied
	35	Sharmila Kulkarni	Lecturer	--	M.Com, B.Ed.	----	21/07/1977	----	5	---	15/07/09	19380	Applied
	36	Smita Kumtakar	Lecturer	--	MBA(HR)	----	28/09/1984	----	1 Yrs. 8Months	---	15/07/09	19380	Applied
	37	Shaheda Sheikh	Lecturer	--	B.Com, MB A(E-Business)	----	22/01/1980	2	4	---	15/07/09	19380	Applied
	38	Mamta K. Dhankute	Lecturer	--	B.Com, MB A (International Business)	----	19/6/1986	---	---	---	15/07/09	19380	AMSPD4 411E
	39	Sarika K.Kadam	Lecturer	--	B.Com, MBA (Outsourcing)	----	12/9/1985	---	6Months	---	15/07/09	19380	ARLPK1 690A
	40	Prajakta V.Bhadkambkar	Lecturer	--	B.Com, MBA (Outsourcing)	----	10/5/1986	----	3Months	---	15/07/09	19380	ARZPB2 306G
	41	Neetu G.Sharma	Lecturer	--	MBA (Finance)	----	6/3/1986	---	----	----	15/07/09	19380	BQYPS1 1724C
	42	Anurag Shrivastava	Sr.Lecturer	--	B.A., MBA	----	26/01/1971	---	4	----	15/07/09	20215	Applied
	43	Ravindran Kanningat	Sr.Lecturer	--	MBA, M.Phil	----	23/06/1961	6	21	---	15/07/09	20215	Applied
	44	Mr.Sunil Surte	Lecturer	--	MBA	----	23/4/1964	3.	20	--	1/9/2008	19380	Applied
	45	Mr.Sunil Dhobale	Lecturer	--	MBA	----	1/5/1977	---	5	---	15/7/09	19380	Applied

Important Note:

1. **The institution is required to submit:**
 - i. **A statement signed by each faculty member stating that he / she has been appointed and is working exclusively for the AICTE approved programme in the institution.**
 - ii. **An affidavit from the Chairman of the Trust / Society / Director of the institution stating that faculty members mentioned in the section 12 of the compliance report are exclusively teaching for the AICTE approved programme / institution.**
2. **The faculty in Humanities & Sciences / General Subjects should be specifically mentioned.**

12 ii) (c) Information about stability of the Faculty (separately for each Programme).

S. No.	Programme	Category	Period of appointment				Total
			Less than 6 Months	Between 6 Months to 1 year	Between 2 to 3 years	More than 3 years	
		Professors	-	-	-	2	2
		Assistant Prof.	-	-	-	-	-
		Sr. Lecturers	2	1	2	3	8
		Lecturers	17	13	---	5	35
		Others	-	-	-	-	-
			19	14	2	10	45

12 ii) (d) **Mode of selection of faculty and staff:** Interview by the experts.

Name of the newspapers in which advertisements are placed and their circulation status

The Times of India, DNA or Free Press Journal
Circulation status: All over the country

Constitution of the selection committee: As per the norms of MoA of the University

Vice Chancellor, Chairman, Director, HOD Member, 3 External Experts for the post of Professor and two external experts for the post of Reader & Lecturer, University Registrar non-member Secretary.

Whether University representative is invited in the selection committee meeting. Yes

No

The Department is Constituent Institute of Padmashree Dr. D.Y.Patil University.

12 ii) (e) Details of Technical / Administrative / supporting Staff

S.No	Category Staff	Number
1	Technical Supporting Staff a) Workshop Attendant b) Workshop Technician c) Laboratory Assistant d) Librarian e) Assistant Librarian f) Programmer g) System Analyst h) Others (Computer Lab in-charge, Lab Attendant etc)	N A N A 2 1 1 1
2	Administrative Staff a) Administrative Officer/Administrative Head b) Accounts Officer/Assistant Account Officer c) Clerks d) Others/Attendants	1 1 8 16

13. Strengths & Weaknesses of the institution in terms of Teaching Methodology/Transaction of Syllabus /Innovations /best practices (if any)/ industrial project / Industrial consultancy / research taken up for industry and amount granted thereby:

The Department of Business Management conducts a two years full Time MBA program and is located very close to the industrial belt of Navi Mumbai where the students are given live projects, case studies; industrial visits are a part of the teaching pedagogy. It is located at Navi Mumbai which is centrally located between the main city of Mumbai & close to Pune. Also the faculty is encouraged to take up Management Development Programs / Industrial Consultancy & thus enrich their knowledge.

The syllabus has been revised by BOS, and is approved by the Academic Council. This Syllabus in the line with the Industry requirements as is prepared in Consultation in with the KNOWLEDGE PARTNERS of the Industry.

14. Students data and pass % since last three years.

S.No.	Course	Year	Sanctioned Intake	Students Admitted	Students Passed out in first attempt	% of Students passed in first attempt	% of Students passing out with Distinction	% of Students with 1st Division	% of Students with IInd Division
1	MBA	2006-07	60	60	100%	100%	----	97%	2%
2	MBA	2007-08	317	317	100%	100%	----	84%	16%
3	MBA	2008-09	340	340	100%	100%	----	89%	11%

NOTE: Average result of two Semesters in case of Semester system

15. i) Total no. of students placed by the Institution through its Placement Cell (Discipline wise)

Year	Discipline	Total no. of students passed out (last 3 years)	Total no. of students placed through placement cell (last 3 years)
2006-07	MBA	60	100% placements.
2007-08	MBA	317	100% placements.
2008-09	MBA	340	100% placements.

15 ii) Provide details of companies/Industries, which visited the institute for placement since the last three years.

Sr.No.	Year	Name of the Company/Industry	Number of Students placed
1	2006-07	Link Mark, Mann, SIS Training Centre, Shanti Shipping Services, Global Direct, Suven Life Science, IDBI Intech Ltd, Hotel Ramada Inn, Abudhabai bank/Geojit, Caliber Point, Geojit Financial Services, HDFC Bank, HDFC Life Insurance Sanofi Aventies Cadilla Pharma Lupin PharmaLtd Ajanta Pharma Cadilla Pharma Twilight Lettaku Dr. Redy's Laboratory Naukri.com Barclays Bank VHB Life science Saifee Hospital	All students have been placed.

2	2007-08	Link Mark, Mann, SIS Training Centre, Shanti Shipping Services, Global Direct, Suven Life Science, IDBI Intech Ltd, Hotel Ramada Inn, Abudhabai bank/Geojit, Caliber Point, Geojit Financial Services, HDFC Bank, HDFC Life Insurance Sanofi Aventies Cadilla Pharma Lupin PharmaLtd Ajanta Pharma Cadilla Pharma Twilight Lettaku Dr. Redy's Laboratory Naukri.com Barclays Bank VHB Lifescience Saifee Hospital	All students have been placed.
3.	2008-09	Link Mark, Mann, SIS Training Centre, Shanti Shipping Services, Global Direct, Suven Life Science, IDBI Intech Ltd, Hotel Ramada Inn, Abudhabai bank/Geojit, Caliber Point, Geojit Financial Services, HDFC Bank, HDFC Life Insurance Sanofi Aventies Cadilla Pharma Lupin PharmaLtd Ajanta Pharma Cadilla Pharma Twilight Lettaku Dr. Redy's Laboratory Naukri.com Barclays Bank VHB Life science Saifee Hospital India Infoline Indian Overseas Bank Informatics India Insta Exhibition (P) Ltd Johnson And Johnson Lupin India Mac Donalda Maersk Ltd Mahesh Tutorial Mahindra Finance Merck Mobile Store	All students have been placed.

17. Library facilities

- A Total area of the library** 4000 sqft.
- B Seating capacity of the library** 250 Students
- C Reprographic facility (yes / No)** Yes
- D Working hours of library** 9.00 a.m. to 9.00 p.m.
- E Library Networking facility (yes / No)** Yes
- F Usage data of the library (in terms of books issued to the faculty & students etc.) Refer to** Annexure
- G Annual library budget (% of annual student fee collected)** 3% of fees collected

H Details of the library staff with qualifications and pay scales

Sr. No.	Name of staff	Designation	Qualification	Pay scales
1	Mrs. Sunita Jadhav	Librarian	M.Lib.	10000
2	Ms. Vanda Salgoankar	Asst. Librarian	B. Lib.	6753
3	Mrs. Jayshree Pagare	Clerk	B.A	6000
4	Mr. Pradip Jathar	Library Assistant	B.A.	6447]
5	Mr. Laxman Kodak	Attendant	HSC	2500
6	Mr.Sachin Kobnak	Attendant	HSC	2500

I Details of the library facilities

S.No	Course(s)	Number of titles of the books	Number of volumes	Journals	
				National	International
1	MBA in Core & Sectoral Program	4702	6405	20	11

18. Details of Laboratories & Workshops – N A

S.No	Name of the Course	Name of the laboratory/workshop	Total Area of lab/workshop	Major equipment
	Not Applicable			

19. Computer Facilities for the existing programme(s)

S.No	Particulars	Requirements as per Norms (1:4 all undergraduate UG Programmes and 1:2 for MBA/MCA/ PGDM/ PGDBM)		Availability	
1.	No of Computer terminals			323	
2.	Hardware Specification			IBM, HP desktops and IBM Server & Laptops	
3.	No of terminals of LAN/WAN			323	
4.	Relevant Legal Software	Application MS Office	System Windows XP Professional	MS Office, SPSS – A Statistical Software	Windows XP Professional
				CMIE includes Industry Analysis service, Prowess, Business Beacon.	
5.	Peripheral(s)/ Printers			14 Printers (PRINTER CUM SCANNER CUM COPIER CUM FAX)	
6.	Internet Accessibility (in kbps & hrs)			2 mpbs kbps for 24 hours per day	

Whether the computer facilities are suitable for the existing programmes ? Yes No

20. Building

1. Available Built up area per student : 13.67

2. Total Built up Area for the existing programme(s) : 82067 Sq. ft

Particulars	Area required as per norms (Sq.M)	Building with RCC Roof (Sq.M)	Building with Sheet Roof (if suitable for Educational Institution) (Sq.M)	Total sanctioned intake (last 4 yrs. for Engg./Pharmacy/ HMCT/ Arch. etc. 2 yrs. MBA/ PGDBM and 3 yrs. for MCA)	Built up area per student	Total Area Available (Sq.M)
Instructional Area (Carpet Area)	2118			360	13.67 aq.ft	8200 Sq. m
Administrative Area (Carpet Area)	1806					
Amenities (Carpet Area)						
Circulation & Others						
Total						

21. Instructional Area for the existing programme(s)

Particulars	Number of rooms		Carpet area of each room	
	Requirement as per norms	Available in the institution	Requirement as per norms	Available in the Institution (Sq.M)
Class Rooms	10	12	66	81
Tutorial Hall	20	24	40	43
Drawing Hall (*)	1	1	375	375
Computer Centre	1	1	500	550
Library				
Laboratories & workshops				
Total	32	38	981	1049

- ❖ Whether any academic activity is being carried out in the basement
If yes, give details. Yes No
- ❖ Whether a barrier free environment has been created in the building for Physically challenged persons. Yes No
- ❖ Whether the Classrooms, Tutorial hall, Drawing hall, Computer centre, Library, Laboratory and workshops are well equipped for the existing courses. Yes No

22. Land Availability

Land Category <i>(Rural/ District Head Quarter/ State Capital/ Metropolitan city/ Mega City)</i>	Area required as per Land Category (Acres)	Total Area available (Acres)
Metropolitan	0.5	3.79

- (a) Whether the said land is demarcated by fencing/ boundary wall for the institution *(Tick ✓ appropriate box)* Yes No
 - (b) Whether the land is contiguous *(Tick ✓ appropriate box)* Yes No
- If Not, Number of plots Distance between the plots (Sq.Mtr)
- (c) Whether the surroundings of the institution are suitable for educational purpose. Yes No

23. Availability of other facilities:

S.No.	Parameter	Availability
1	All Weather Approach Road (cemented / kuchha)	Cemented
2	Potable Water Supply System (own bore well / municipal corporation)	Yes
3	Electrical Generator (5kv, 5-10 kv,)	Yes
4	Students' Canteen	Yes
5	Students' Common Room (Boys / Girls)	Yes
6	Hostel	Boys
		No
	Girls	Yes (3606 sq ft)
7	Principal's Quarters	No
8	Digital Library	Yes
9	Quarters for Faculty	No
10	Guest House	Yes
11	Parking facilities	Yes
12	Medical facilities (full time hospital)	Yes
13	Insurance facilities	Yes

14	Telephone booth	Yes
15	Gymnasium /indoor / outdoor stadium	Yes
16	Rainwater-harvesting facilities are available	Yes
17	Post office facility	No
18	Bank facility	Yes
19	Transport facility for day scholars	Yes
20.	Reprographic facilities in the Institutions.	Yes
21.	Barrier free environment for physically challenged.	Yes

24. Fee Structure of the Institution

S.No.	Category	CET quota		Management quota		
		Fixed by the State Fee Committee	Being charged by the Institution	Fixed by the State Fee Committee	Being charged by the Institution	
1.	Admission Fee	N.A	1,10,000/-	N. A	Same as General Quota	
2.	Tuition Fee					
3.	University fee (Examination fee, Registration fee etc.)		20,000/-			
4.	Hostel fee (Rent etc.)					
5.	Laboratory fee					
6.	Library fee					
7.	Any other					
Total Fee			1,30,000/-			

25. Financial Position

(i) Whether applicant has opened a bank account in the name of the Society/ Trust for the existing institution Yes No

(ii) Source of income & expenditure during the last year

S.No.	Source of Income	Rs. (in lakhs)	Expenditure during the last year	Rs. (in lakhs)
1.	Central Government	--	Salary of Full-Time Faculty	18.45
2.	State Government	--	Salary for Visiting/Adjunct faculty	
3.	University Grants Commission	--	Salary of Non-Teaching & Teaching Staff	
4.	Other Central/State Govt. Bodies	--	Library	9.78
5.	Private Trust	--	Computer Centre	26.42
6.	Donations	--	Equipments Labs and Workshops	
7.	Student Fees	754.55	Building	
8.	Internal Revenue Generation	---	Others (please specify)	221.94
9.	Others (please specify)	63.76		

(iii) **Details of Operational funds**

S.No.	Name of Bank With Branch & Full Address	Account No.	Cash Balance (in lakhs)	FDR, if any (Excluding joint FDR submitted to AICTE)	Total Amount (in lakhs)
1	State Bank Of Indore, Vashi Branch, Navi Mumbai	63/137	63000000137	-	5,70,516/-

Declaration:

It is certified that:

- a) Existing Courses are being conducted as per norms, standards and guidelines of the AICTE.
- b) All the physical deficiencies stated in the last approval letter have been complied with.
- c) The AICTE pay scales are being paid to the faculty members.
- d) The admissions are made on merit and no capitation fee or donation of any kind is charged for admission.
- e) The teaching faculty has been recruited as per qualifications and experience laid down by AICTE.
- f) The tuition and the other fee is being charged as prescribed by the Competent Authority.
- g) No new course has been started (since the last approval by AICTE) without prior approval of AICTE.
- h) The institution is not running any courses not approved by AICTE in the premises of the AICTE approved institution.
- h) The intake in any of the AICTE approved course has not been increased beyond the sanctioned intake, without prior approval of AICTE.

I/We solemnly declare that no information has been withheld and all the information provided in this Compliance Report is correct. If any information is found to be incorrect or false, I/We understand that proposal shall be liable for rejection.

Date:

Name and Signature of the Authorized Signatory of the institution with seal

Place:.....

List of Annexure's to be submitted along with the Compliance Report
(Annexure should be strictly submitted in the following order along with index and page numbers and signed by the authorized signatory).

Annexure 1 Copy of Mandatory Disclosure.

Annexure 2 Faculty & Staff

(A) Existing faculty:

The following documents should be submitted for each of the existing faculty members in the serial order as mentioned **in the section 12. ii b)** of the compliance report.

- 1) One page Bio-Data along with attested passport size photographs (with details covering number of papers published, books written, summer winter schools attended, R&D projects undertaken etc.).
- 2) Copies of appointment letters with terms and conditions of appointment and joining report.
- 3) A quittance roll of Faculty / Non-teaching staff for the current and previous year.
- 4) Salary register of faculty/proof of salary paid to the staff along with TDS records.

(B) Additional faculty appointed.

The following documents should be submitted for the additional faculty members appointed.

- 1) Copy of the advertisement.
- 2) Details of the number of candidates applied and called for interview.
- 3) Selection Committee minutes and recommendations.
- 4) Approval by the Governing body or board of governors.
- 5) One page Bio-Data of the appointed candidates.
- 6) Appointment letter and joining letters of the appointed faculty.

(C) The institution is required to submit a statement signed by each faculty member stating that he / she has been appointed and is working exclusively for the AICTE approved programme in the institution.

(D) An affidavit from the Chairman of the Trust / Director / Principal of the institution stating that faculty members mentioned in the section 12 of the compliance report are exclusively teaching for the AICTE approved programme / institution is required to be submitted by the institution.

Annexure 3 Details of the Built-up Area.

- Details of instructional area, administrative area, amenities area & circulation area (excluding play grounds, residential area, parking space and open air theater) duly certified by Registered Architect.
- Approved building plan with total area of built-up space.
- Building completion certificate from competent authority.
- Details of proposed/under construction area. (if any)

Annexure 4 Photographs and Video CD

- The Institution is required to submit a group photograph with name underneath of all the faculty members and staff (Technical and Non-Technical, etc. separately) along with the head of the Institution.
- Photograph (color) of the building attested by the Chairman/Secretary of the Trust/Society.

Annexure 5 Correspondence related to AICTE Approval.

- Copy of the first approval of AICTE
- Copies of subsequent extension of approval letters of AICTE
- Latest Affiliation of University
- Details of reduction in intake last year, if any.
- Documents related to penal action against the Institution by the University/State/AICTE last year, if any.

Annexure 6 Details regarding workshop, laboratories, library and computers– Course-wise

- Stock Register of Library Books (copies of last five pages to be submitted)
- Usage register of books (copies of last five pages),
- Stock registers of Computers, equipment
- Internet facility, (Type and bandwidth details)
- Copies of Cover page of all journals (last six months) Cover Page of all Journals to bear the stamp of the institution.
- List of laboratories available with area of each lab and major equipments.

Annexure 7 Students data.

- Course-wise number of Students admitted in the previous year.
- Percentage of Pass in each course for the last three years. (A copy of the affiliating University Results of the last three years to be provided.)
- No. of students admitted under PIO / Foreign Nationals (with passport details and account and currency in which fees have been paid).

Annexure 8 Land details.

- A copy of original Land documents.

Annexure 9 Financial details

- Audited Statement of accounts of the institution
- Latest bank statement, funds available in the FDR and Saving Account/Current Account
- A copy of fee receipts with details of the fee being charged from the students.
- TDS Certificate in respect of the Income Tax deducted from salary of faculty members.